

ELEVATION

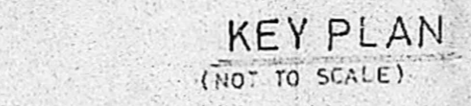

KEY PLAN
(NOT TO SCALE)

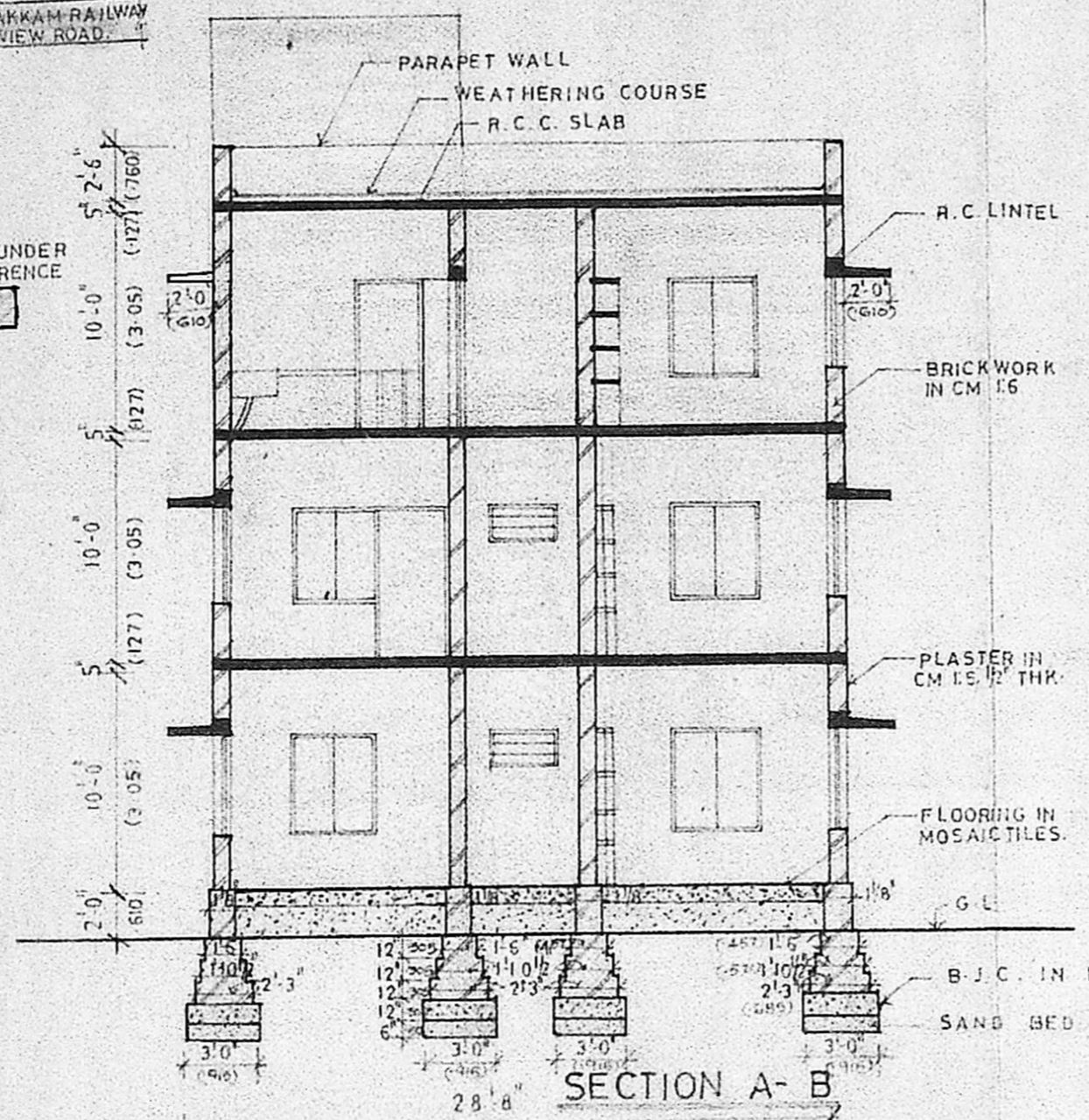

SECTION A-B

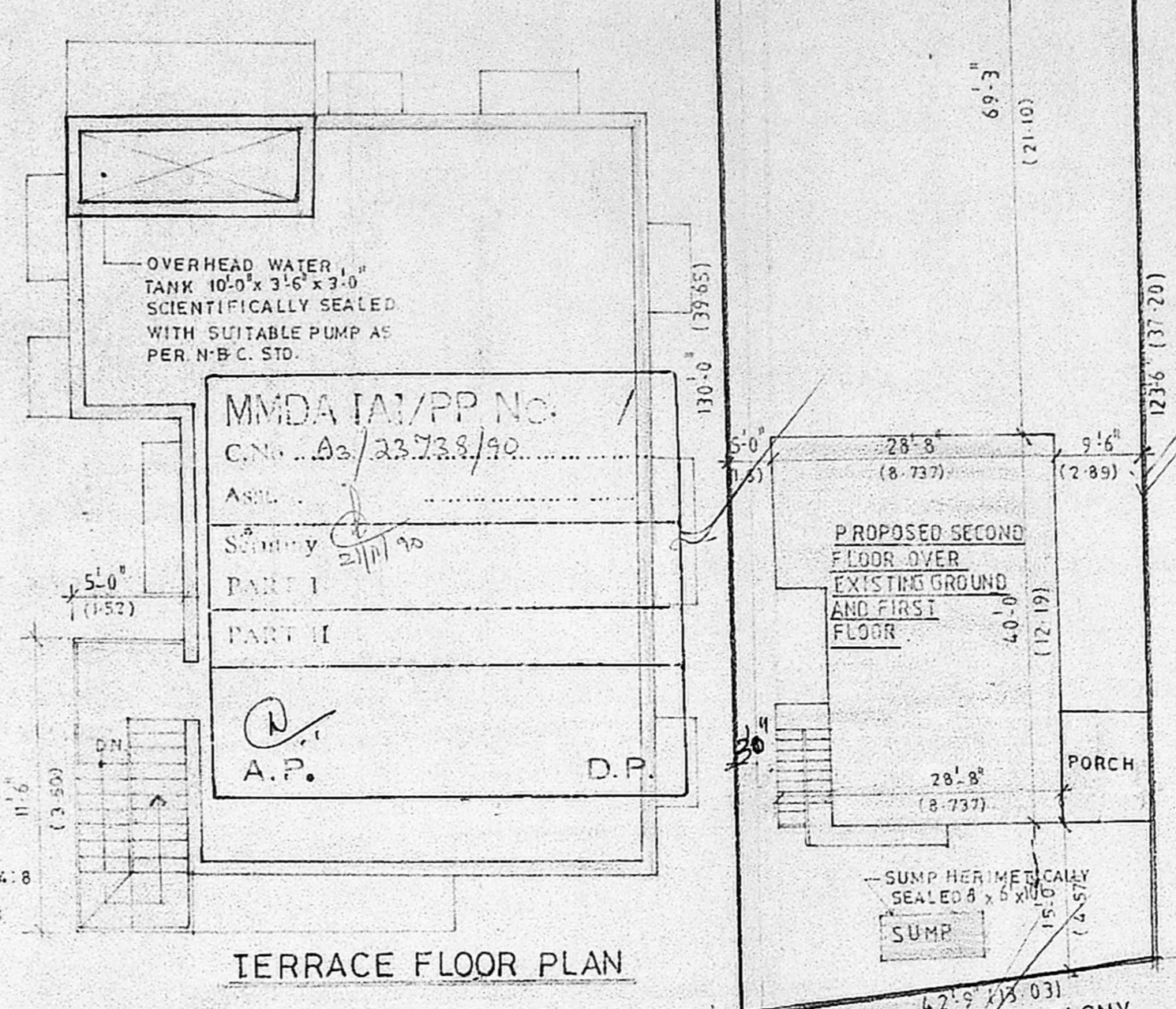

TERRACE FLOOR PLAN

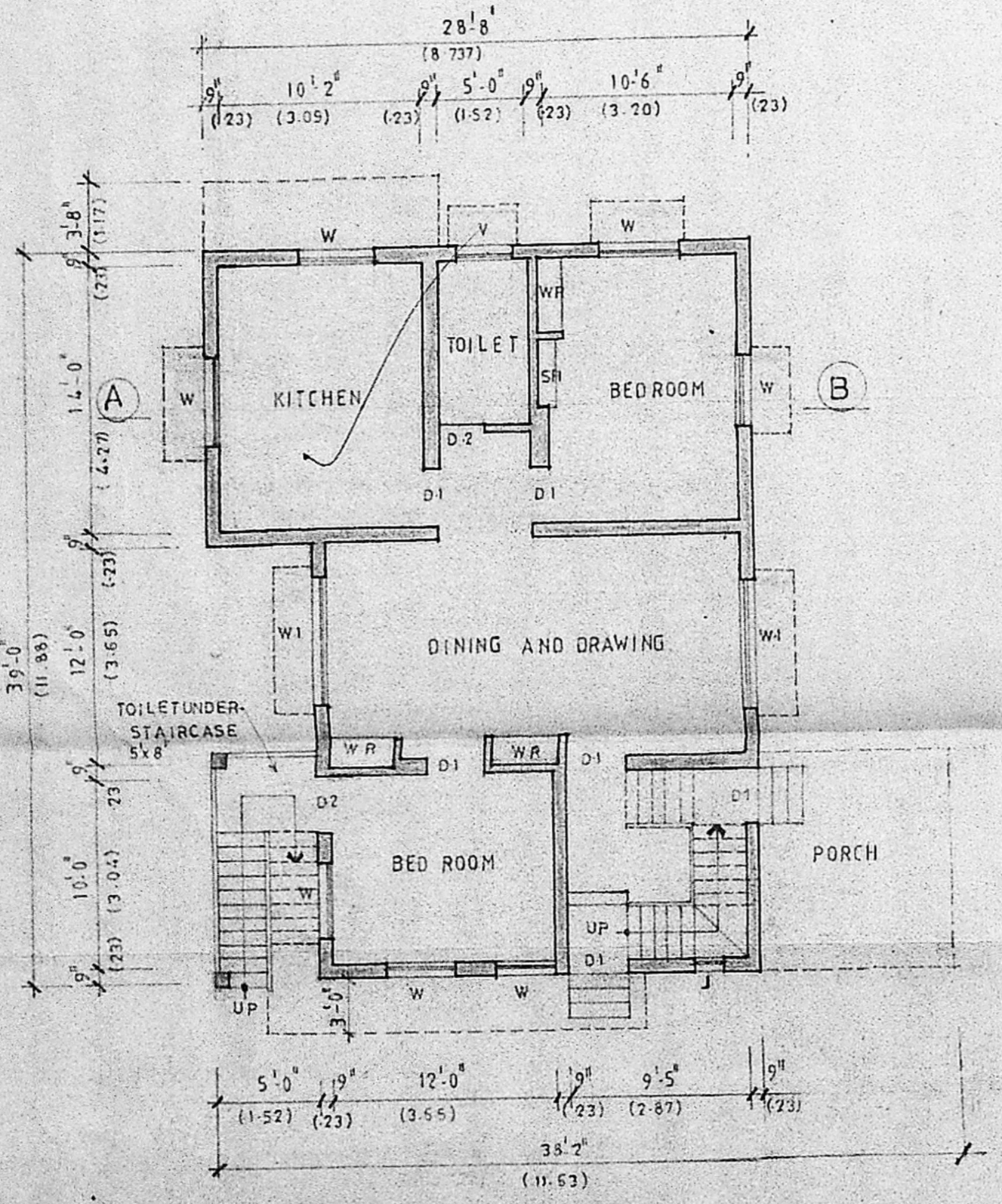

GROUND FLOOR PLAN

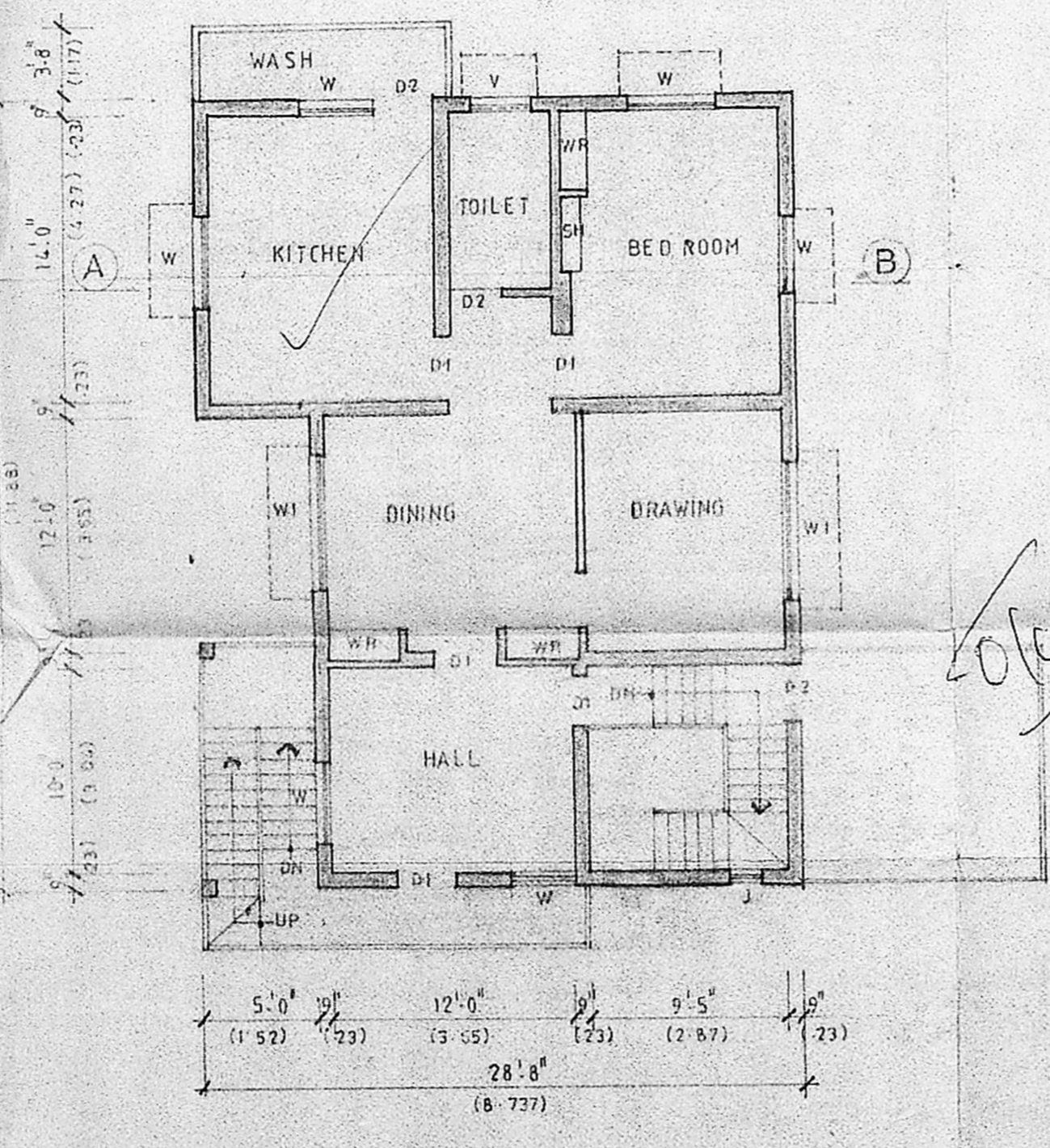

FIRST FLOOR PLAN

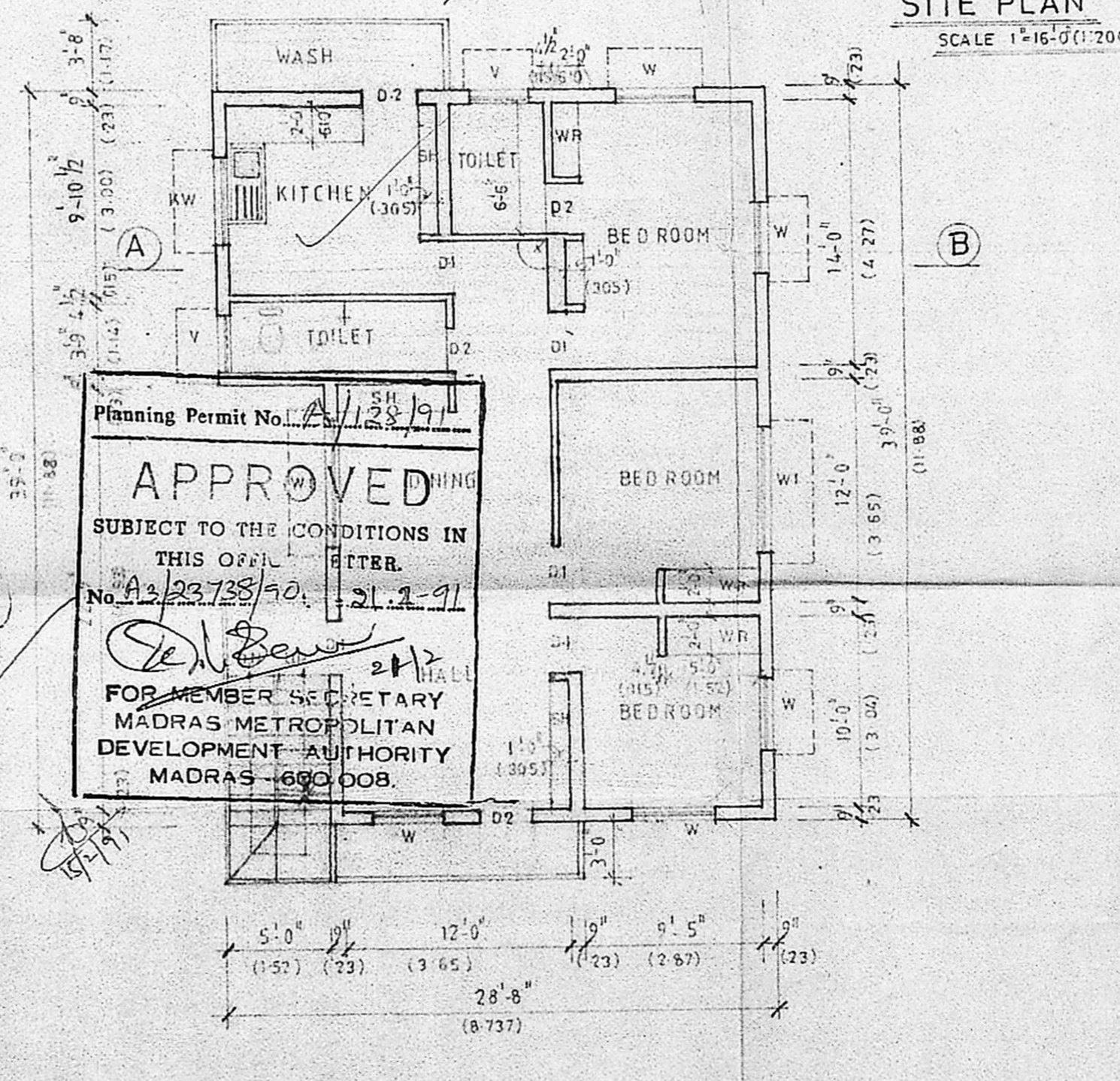

SECOND FLOOR PLAN



SITE PLAN
SCALE 1"=16'-0" (1:200)

Planning Permit No. A/128/91
APPROVED
SUBJECT TO THE CONDITIONS IN THIS ORDER.
No. A/22/38/90. 21.2.91
[Signature]
FOR MEMBER SECRETARY
MADRAS METROPOLITAN
DEVELOPMENT AUTHORITY
MADRAS - 600 008.

SCHEDULE OF JOINERY		
TYPE	SIZE	DESCRIPTION
D	3'-6" x 7'-0"	T.W. DOOR
D1	3'-0" x 7'-0"	- DO -
D2	2'-6" x 7'-0"	- DO -
W	4'-0" x 4'-6"	T.W. WINDOW
W1	7'-0" x 4'-6"	- DO -
KW	4'-0" x 3'-6"	KITCHEN WINDOW
V	4'-0" x 2'-0"	T.W. VENTILATOR
J	1'-6" x 4'-0"	R.C. JALLY

SPECIFICATION	
FOUNDATION	: BRICK FOOTING OVER 12" (305) THK B.J.C. (1:4:8) 6" THK SAND BED
BASEMENT	: BRICK MASONRY IN CM
SUPERSTRUCTURE	: BRICKWORK IN CM 1:6 AND PLASTERED IN CM (1:5)
ROOF	: R.C.C. SLAB (1:2:4) 5" THK
FLOORING	: APPROVED MOSAIC FLOOR FINISH OVER 15" THK P.C.C. OVER SAND FILLING.
WEATHERING COURSE	: TWO COURSES OF PRESSED FLAT TILES SET IN CM (1:3) OVER LIME BRICK JELLY CONC (1:2:2) LAID TO SLOPE.

AREA STATEMENT:		
	SQ. FT.	SQ. M.
EXISTING GROUND FLOOR AREA	1056.375	98.18
EXISTING FIRST FLOOR AREA	1056.375	98.18
TOTAL EXISTING AREA	2112.75	196.36
PROPOSED SECOND FLOOR AREA	1056.375	98.18
TOTAL BUILT UP AREA	3169.125	294.52
PLOT AREA	5250.75	486.57
F.S.I.	TOTAL BUILT UP AREA = 3169.125	6.58
	PLOT AREA = 5250.75	

REFERENCE :	
PROPOSED WORK SHOWN THUS	
EXISTING	
ROAD	
BOUNDARY LINE	

JOB NO. : 155	DRAWN : K.H.L
DRG NO. : 505	CHECKED :
DATE : 2.11.90	SCALE : 1"=8'-0"

PROPOSED SECOND FLOOR OVER EXISTING FIRST FLOOR AT DOOR NO: 8 UNITED INDIA COLONY, KODAMBAKKAM MADRAS. 24. DIVISION NO: 116.
P.P. NO : 22/85/5-2-85.
B.A. NO : 41/85/5-2-85

GROUND, FIRST AND SECOND FLOOR PLAN, ELEVATION, KEY PLAN AND SITE PLAN.

KINGSWAY CONSULTING ENGINEERS
20/21 CASA MAJOR ROAD EGMORE MADRAS 8.
[Signature]
SIGNATURE OF THE OWNER
J.S. RAJASINGH,
B.E. M.I. STRUCTURE CENG
M.I.E. M. ASCE M.A.M.A.
LICENSED SURVEYOR (CLASS I)
CA/83/7856. R.A. NO. 27.